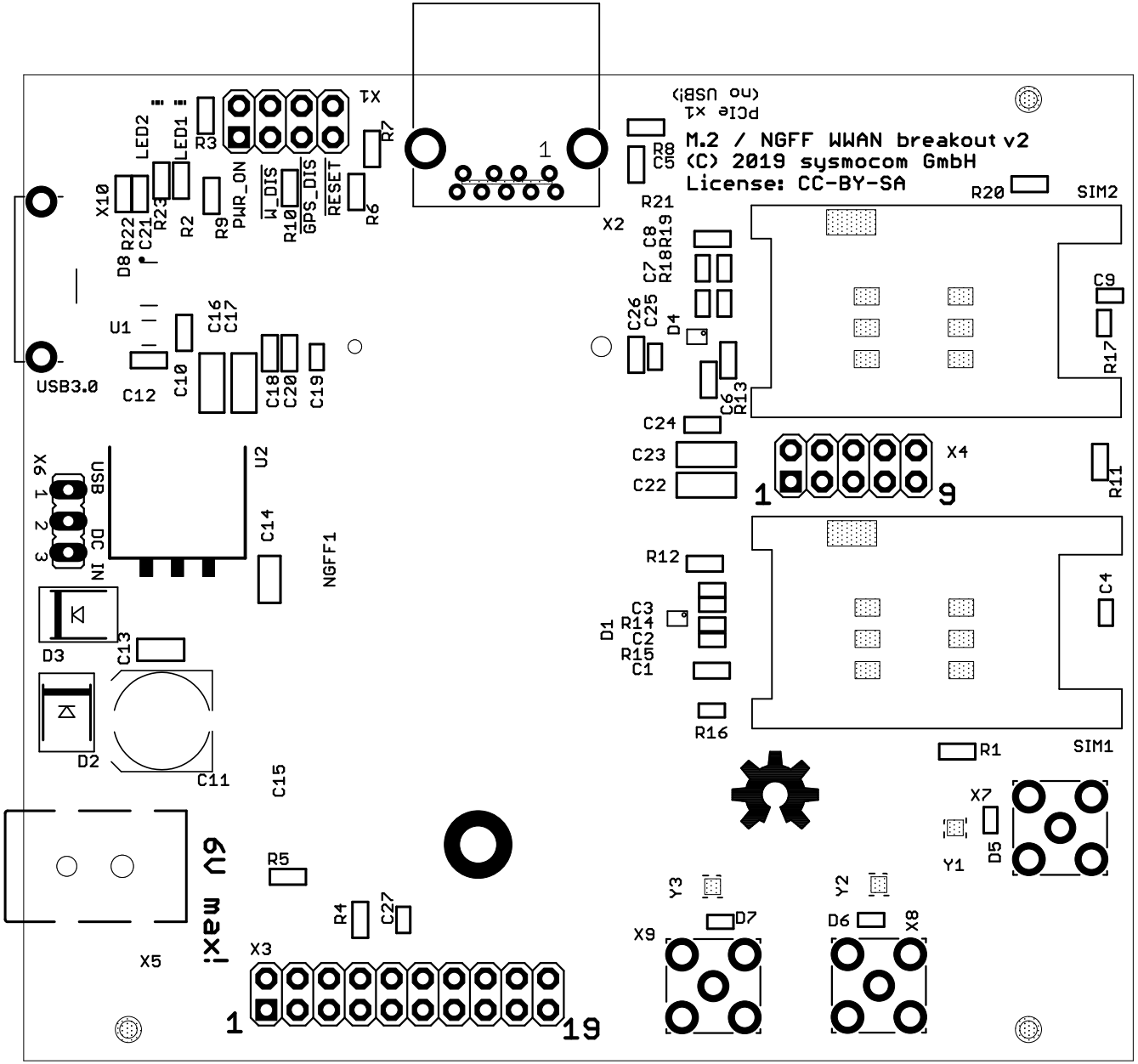
M.2 / NGFF WWAN breakout v2
(C) 2019 sysmocom GmbH
License: CC-BY-SA
PCIe x1
(no USB!)
X1
X2
X3
X4
X5
X6
X7
X8
X9
X10
U1
U2
NGFF1
USB3.0
SIM1
SIM2
6V max!
PWR_ON
W_DIS
GPS_DIS
RESET
LED1
LED2
USB
DC IN